

estate agents **auctioneers**



TFF, 4 Eastfield Road, Cotham, Bristol, BS6 6AA  
£275,000

Hollis Morgan - A bright and airy top floor flat located in a highly sought after location, yards away from the vast range of amenities found on Gloucester Road. Chain Free.

- 2 Double Bedrooms
- Top Floor Flat
- Spacious Throughout
- Fine Views
- Modern Kitchen
- Gas Central Heating
- Fantastic Location
- Chain Free

### **The Property**

This charming spacious flat occupies the whole top floor of this attractive Victorian Townhouse.

The large living room provides not only provides plenty of floor space but also a fine easterly view over the city, St Andrews Park as well as the iconic floodlights of the County Ground beyond.

A modern kitchen is separate to the living space and comes with a range of fitted gloss wall and base units, gas hob, electric oven with extractor over, tiled surrounds and plumbing for washing machine.

Both double bedrooms are equal in size and a well presented fully tiled shower room completes the accomodation with walk in shower cubicle with mains fed shower, basin, WC and heated towel rail.

### **Location**

Eastfield Road is a quiet cul de sac located in the highly desirable residential suburb of Cotham which is ideally positioned for access to Bristol University and the Bristol Royal Infirmary whilst the amenities of the City Centre and the vibrant Gloucester Road are short walks away. In addition, the property is well located to take advantage of a choice of commuter links with the A38 (Gloucester Road) and local train stations (Redland & Montpelier) around a 5 minute walk.

### **Other Information**

Leasehold. 958 years remaining

Ground Rent: £15 per annum

Management Fee: £45pcm

Council Tax Band: B

### **Please Note**

We endeavour to make our sales details accurate and reliable but they should not be relied on as statements or representations of fact and they do not constitute any part of an offer or contract. The seller does not make any representation or give any warranty in relation to the property and we have no authority to do so on behalf of the seller.



# Eastfield Road, Cotham, Bristol, BS6

APPROX. GROSS INTERNAL FLOOR AREA 680 SQ FT 63.1 SQ METRES

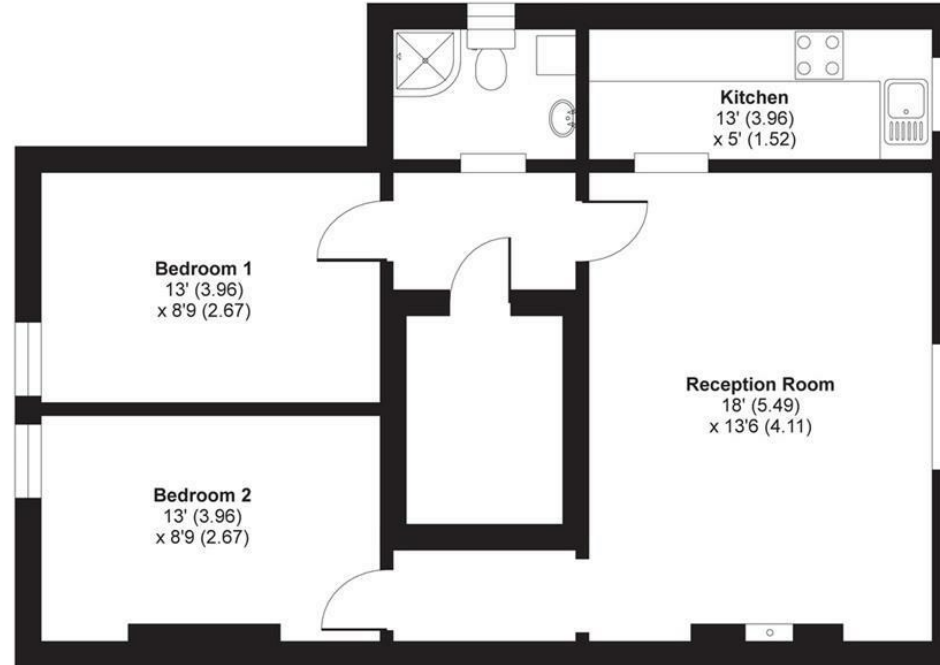

SECOND FLOOR

Whilst every attempt has been made to ensure the accuracy of the floor plan contained here, measurements of doors, windows and rooms are approximate and no responsibility is taken for any error, omission or misstatement. These plans are for representation purposes only as defined by RICS Code of Measuring Practice and should be used as such by any prospective purchaser. Specifically no guarantee is given on the total square footage of the property if quoted on this plan. Any figure given is for initial guidance only and should not be relied on as a basis of valuation.

Copyright nichecom.co.uk 2020 Produced for Hollis Morgan REF : 571003

TEL | 0117 933 9522 | 9 Waterloo Street, Clifton, Bristol BS8 4BT

[www.hollismorgan.co.uk](http://www.hollismorgan.co.uk) | [post@hollismorgan.co.uk](mailto:post@hollismorgan.co.uk)

Hollis Morgan Property Limited, registered in England, registered no 7275716  
Registered address, 5 Upper Belgrave Road, Clifton, Bristol BS8 2XQ

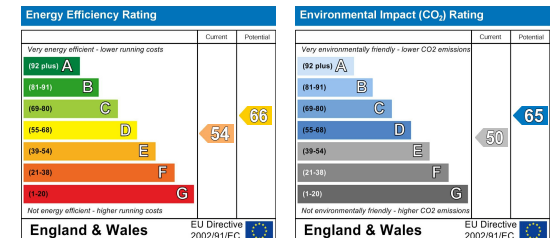

hollis  
morgan

---